

# Installation Manual

VW SHARAN 5DR  
VW-SHAR-5-A



## COMPONENTS INCLUDED



x 1



x 1



x 2



x 1

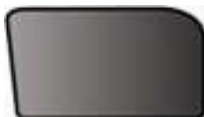

x 1

## FIXING CLIPS



CL-M12 x 2



CL-P03 x 4



CL-P02 x 6



CL-W01 x 1

**CAR**  
SHADES

# Installation

## VW SHARAN 5DR

### VW-SHAR-5-A

#### SIDE & TAILGATE SHADE INSTALLATION

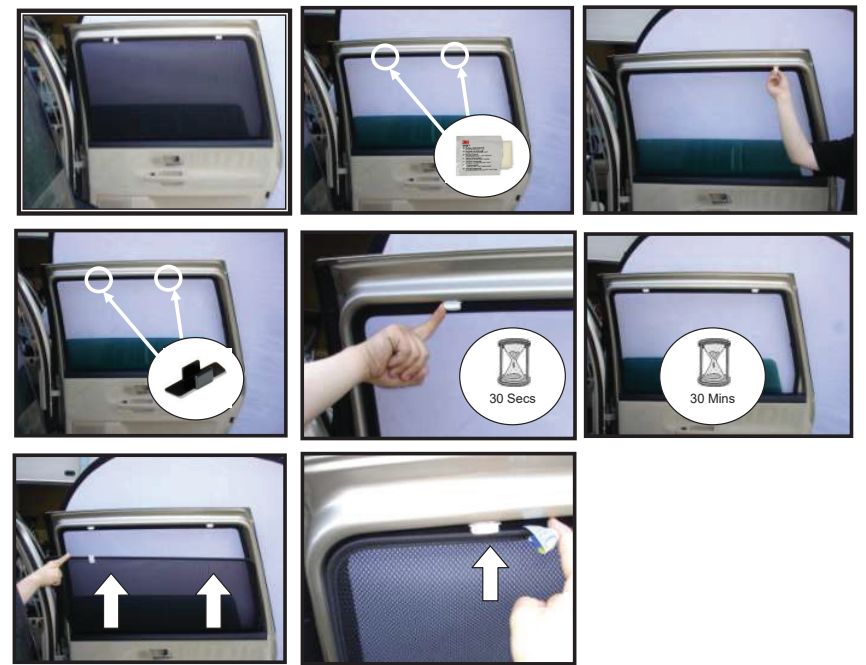

**PLEASE NOTE :** THE LEFT HAND SIDE TAILGATE SHADE AND THE RIGHT HAND SIDE TAILGATE SHADE ARE DIFFERENT SHAPES AND THEREFORE WILL ONLY FIT THEIR CORRESPONDING SIDE.

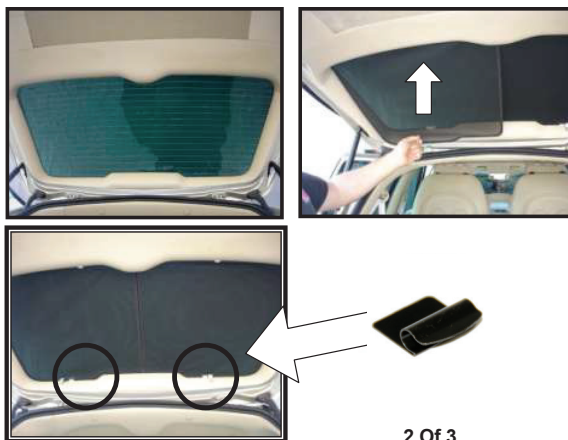

2 Of 3

## PORT SHADE INSTALLATION



**PLEASE NOTE :** THE LEFT HAND SIDE PORTHOLE SHADE AND THE RIGHT HAND SIDE PORTHOLE SHADE ARE DIFFERENT SHAPES AND THEREFORE WILL ONLY FIT THEIR CORRESPONDING SIDE.

